

Jonathan Hunt

ESTATE AGENCY

20 High Street Ware SG12 9BX

Tel: 01920 411090

8 High Street Buntingford SG9 9AG

Tel: 01763 272727

info@jonathan-hunt.co.uk

www.jonathanhunt.co.uk

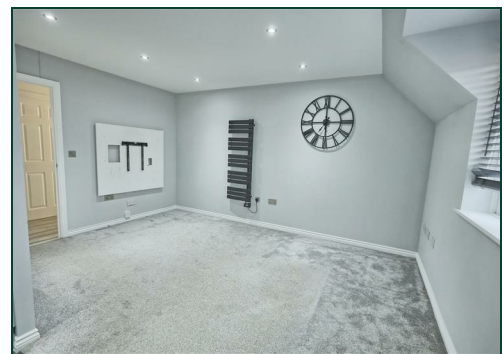
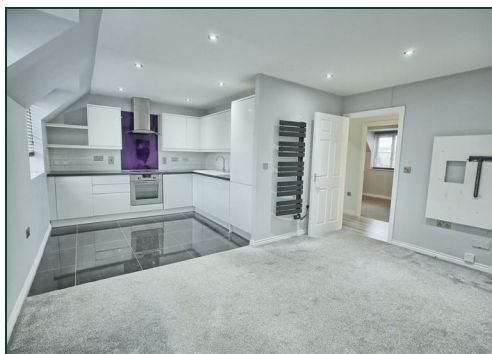

Flat 32, Stewart Place Station Road, Ware, SG12 9UN

£250,000

JONATHAN HUNT are pleased to offer this CHAIN FREE apartment located just a few minutes walk from the town centre and Station. This well presented TWO BEDROOM property benefits from allocated under cover parking and open plan living space.

Buntingford Branch - Company No. 10303541 VAT No. 10303541

Ware Branch - Company No. 4759215 VAT No. 700174975

Flat 32, Stewart Place Station Road, Ware, SG12 9UN

LIVING ROOM 14'2" x 9'10" (4.32 x 3.01)



BEDROOM TWO 9'10" x 7'3" (3 x 2.22)



KITCHEN 10'7" x 9'3" (3.23 x 2.84)



BATHROOM



BEDROOM ONE 11'10" x 9'10" (3.63 x 3)



ALLOCATED PARKING



Flat 32, Stewart Place Station Road, Ware, SG12 9UN

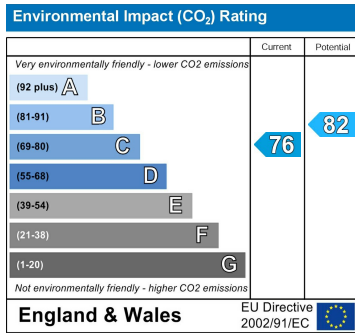
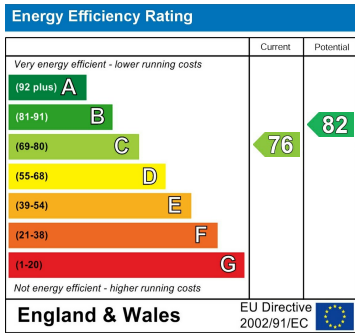

Ground Floor

Approx. 51.9 sq. metres (558.5 sq. feet)



Total area: approx. 51.9 sq. metres (558.5 sq. feet)

Whilst every attempt has been made to ensure the accuracy of the floor plan contained here, measurements of doors, windows, rooms and any other item are approximate and no responsibility is taken for any error, omission, or misstatement. This plan is for illustrative purposes only and should only be used as such by any prospective purchaser.

Plan produced using PlanUp.